

For Sale by Private Treaty

**Site at Castlevue, Little Island, Co. Cork**

For Identification Purposes Only



A wonderful and rare opportunity to acquire a ready to go site with full planning permission for a two storey home (planning ref: 21/06762).

Full engineering pack and further information available on request.

**RESIDENTIAL SITE WITH  
FULL PLANNING FOR A  
NEW, 2 STOREY DWELLING**

**136sqm (1,464 sqft)**

**PLANNING REF: 21/06762**

Agent: Jackie Cohalan  
Phone: 087 642 7555

**Viewings Strictly By Appointment**

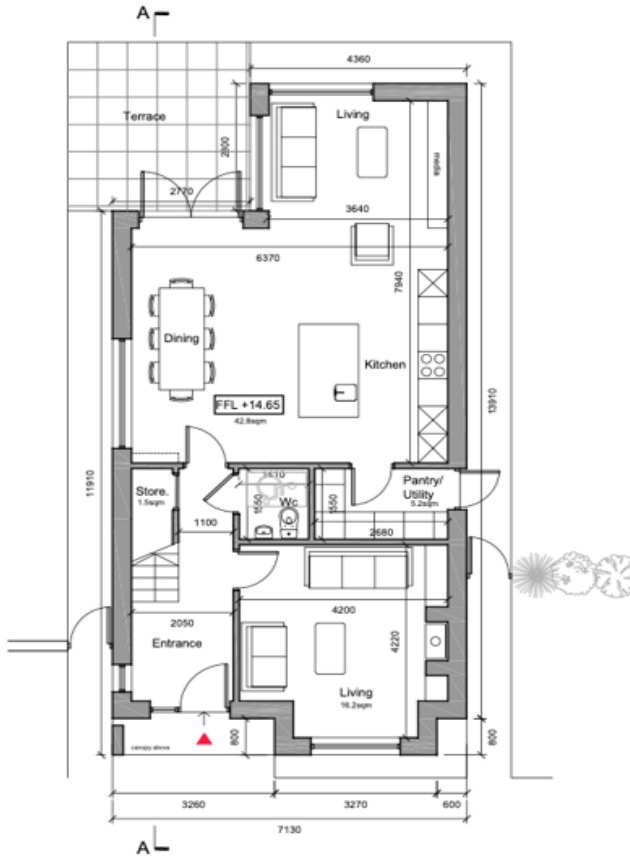

ground floor plan (area - 78 sqm)  
scale 1:100

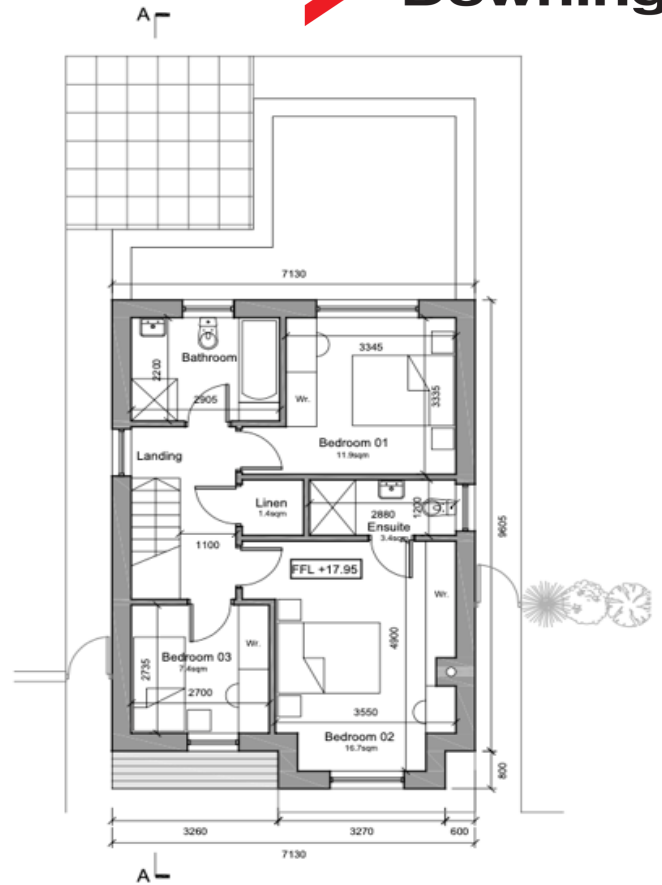

first floor plan (area - 58.4 sqm)  
scale 1:100

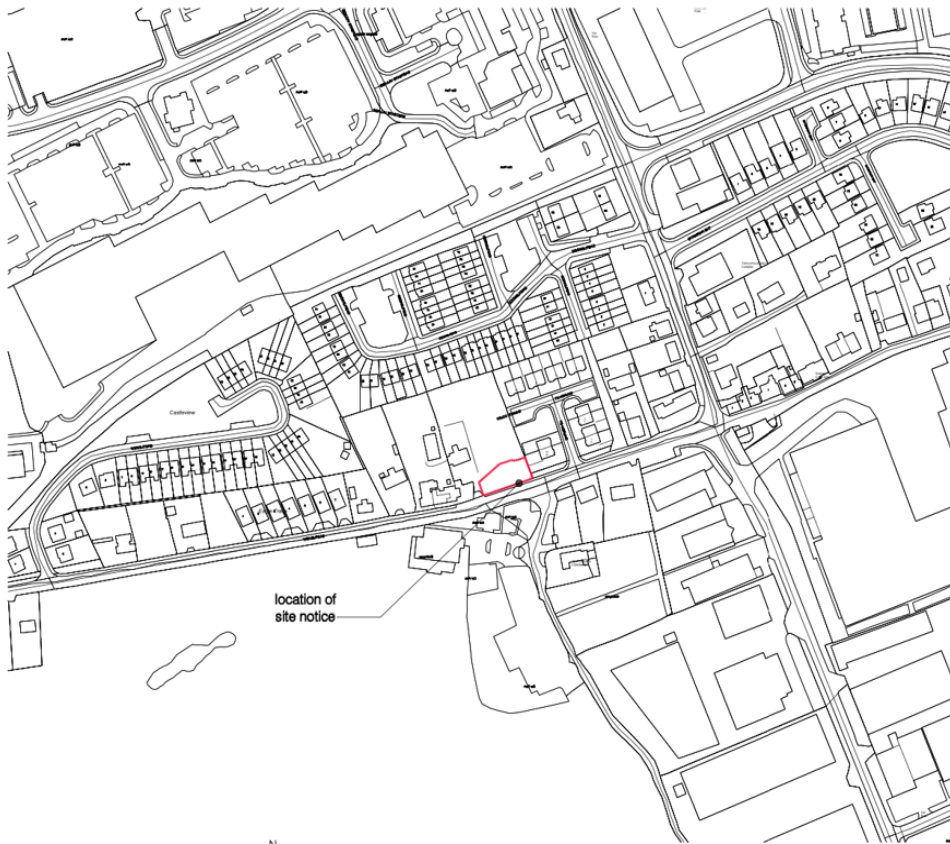

site location map  
scale 1:2500

Description  
Digital Cartographic Model (DCM)  
Publisher / Source  
Ordnance Survey Ireland (OS)  
Data Source / Reference  
PRIME2  
File Format  
Autodesk AutoCAD (DWG, R2013)  
File Name  
\_15016075\_1.dwg  
Clip Editor / Area of Interest (AOI)  
UK.XREF: 170223.8125.57972.696  
UK.XREF: 170223.8125.57972.696  
UK.XREF: 170223.8125.57972.696  
UK.XREF: 170223.8125.57972.696  
Projection / Spatial Reference  
Projection: RENEW\_1983\_Transverse\_Mercator  
Centre Point Coordinates  
X,Y: 579648.8125,572280.196  
Reference Scale  
Map Series / Map Sheet  
1:2,500 (OSM-B  
1:2,500 (OSM-A)  
Data Extraction Date  
Date: 27-Aug-2021  
Source Data Release  
DCLM Release V1.143.112  
Product Version  
Version: 1.3  
License / Copyright  
Ordnance Survey Ireland Terms of Use apply.  
Please visit [www.osi.ie/information/copyright](http://www.osi.ie/information/copyright)  
© Ordnance Survey Ireland, 2021  
Compiled and published by Ordnance Survey Ireland, Phoenix Park, Dublin 8, Ireland.  
Unauthorized reproduction infringes Ordnance Survey Ireland and Government of Ireland copyright.  
All rights reserved. No part of this publication may be copied, reproduced or transmitted in any form or by any means without the prior written permission of the copyright owner.  
The representation on this map of a road, track or boundary is not evidence of the existence of a right of way.  
Ordnance Survey maps never show legal property boundaries, nor do they show ownership of physical features.  
© SurveysMappe Oireannais, 2021  
Arna foirméil agus arna foilsiú ag SurveysMappe Oireannais, Fáilte an Párlaimint, Sionn Ára Cluain, 8, Éire.  
Sárú na h-ádhúlachtaí neamhúdarthaigh cluainteach SurveysMappe Oireannais agus ar fáil ná ádhúlachtaí.  
Gach cead ar cead. Ní ceadfaidh an t-údar den fhógraíocht seo a mhóiláil, a athscráil nó a fhoilsiú in aon bhealach ar bhealach arís gan cead / scriosadh réimse ná a údarúil in aon bhealach.  
Ní tuairimíocht bhíodh, beadh nó cead ar bhealach ar bhealach seo agus foilsiú ar bhealach ar bhealach.  
Ní tuairimíocht bhíodh de chuid Oireannais SurveysMappe ná de chuid na h-Éireann nó de chuid na h-Éireann.  
Ní tuairimíocht bhíodh de chuid Oireannais SurveysMappe ná de chuid na h-Éireann nó de chuid na h-Éireann.

**cook architects**  
NATIONS HOUSE, 14 PARNELL PLACE, DUBLIN  
T +353 (0)21 4311 260  
F -  
E [dermot@cookarchitects.ie](mailto:dermot@cookarchitects.ie)  
W [www.cookarchitects.ie](http://www.cookarchitects.ie)

Client Oakstone Developments Ltd Date August 2021 Scale 1:2500@A3  
Project Castleview  
Drg Title Site Location Map Drg No 2157-101  
To be read with relevant Coordination Drawings  
Do Not Scale - Use Filed Dimensions Only - Check Dimensions on site  
Nully Architects of Any Countries  
Copyright Reserved © Cook Architects

planning drawings only

castleview . little island. co cork

08.10.21	Submitted for Planning	A
----------	------------------------	---

Messrs. Cohalan Downing, for themselves and for the vendors of this property whose agents they are, give notice that:  
(i) the particulars are produced in good faith, are set out as a general guide only and do not constitute any part of a contract,  
(ii) no person in the employment of Messrs. Cohalan Downing has authority to make or give any representation or warranty whatever in relation to the property.  
LICENCE NO. 001641